BETTEX

Your Global Fashion Partner

GLOBAL ATTIRE LTD.

FACTORY PROFILE



Factory Profile

We are GLOBAL ATTIRE LTD.

Founded in 2012, Global Attire Limited delivers a diverse range of products specializing in advanced headwear production. Annually, we produce 5 million garments across 16 production lines and 12 million pieces of headwear through 30 dedicated lines—driven by passion, precision, and a highly skilled team serving both local and international markets. We manufacture a broad spectrum of garments at our 6-stories facility in Ashulia, Bangladesh.



Overview

Employees	2,000 +
Total Area	3,79,137 ft²
Production Capacity (garments)	5 million pcs / year
Production Capacity (headwear)	12 million pcs / year
Production Line (garments)	16 lines
Production Line (headwear)	30 lines
Machines	1,750+
Training Provided	40+ / month
Product Category	Headwear, Jacket, Woven Bottoms, Swimwear, Workwear, Loungewear
Export Market	Europe, USA, Japan, Canada, Australia & South Korea



List of Machines

- Auto Lock Stitch Machine 797
- Double Needle Machine 126
- Overlock Machine 125
- Side Cutter Vertical Machine 31
- Bartack Machine 117
- Button Stitch Machine 16
- Chain Stitch Machine 56
- Pattern Sewing Machine 07
- Blind Stitch Machine 19
- Eyelet Hole Machine 16
- A.P.W Machine 08
- Button Wrapping Machine 02
- Flat Lock Machine 10
- Feed of the Arm Machine 02
- Kansai Machine 16
- Button Hole Machine 05
- High & Half Stitch Machine 103
- JIK Pattern Machine 01
- Snap Button Machine 44
- Iron Table 106
- Embroidery Machine 10
- Metal Detector Machine 05
- Cap Button Attach Machine 07
- Fusing Machine 10
- Pocket Attach Machine 01
- Seam Sealing Machine 08
- Flat Seamer Machine 02
- Heat Seal Machine 05
- Fabric Relax Machine 01
- Automatic & Other Iron Machine 28
- Auto & Other Cutting Machine 47
- Other Machines 33

Total **1,764**

Factory INTERIOR













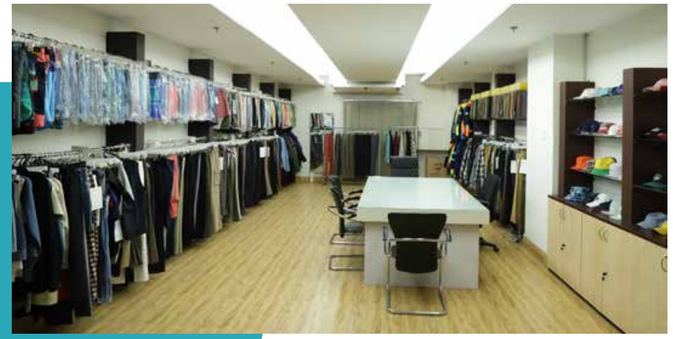





We are CERTIFIED

RSG RMG Sustainability Council
amfori BSCI
Higg Index
WRAP Worldwide Responsible Accredited Production
Sedex
BCI Better Cotton Initiative
Global Recycled Standard
BetterWork
Global Security Verification



Our Valued CUSTOMERS

Ralph Lauren
RiverIsland
PUMA
GIORDANO
SKECHERS
speedo
SANMAR
Just Jeans
MUJI 無印良品
Calvin klein
TOMMY HILFIGER
Teenie Weenie All That Bear

Product GALLERY - Headwear



Product GALLERY - Outerwear



Product GALLERY - Bottoms



Product GALLERY - Loungewear



Leading Edge TECHNOLOGY

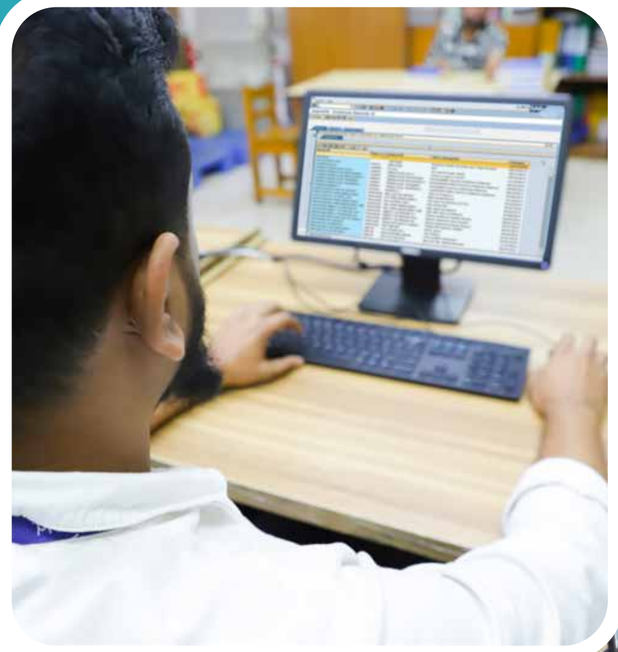

SAP

Our fully integrated SAP system enables real-time visibility across the entire production lifecycle. From order management and raw material sourcing to production planning, inventory control, and shipment tracking; it ensures efficiency and reduces lead times for our global clients.

ETS

We utilize Techzen ETS, a single RFID-based solution that seamlessly connects sewing, finishing, and quality control processes. This technology allows real-time tracking of each garment on the production floor, minimizes bottlenecks, improves line balancing, and ensures higher efficiency.

Auto CAD

In our product development and cutting processes, we implement AutoCAD for pattern making and marker planning. This ensures precision in design execution, optimized fabric utilization and reduced wastage.



3D Pattern & Sample

Our advanced 3D pattern design and virtual sampling technologies allow us to visualize garments digitally before physical production. It significantly reduces sampling time, lowers development costs, enables faster design approvals and accelerates speed-to-market.

Benefits & Facility for WORKFORCE

We believe our people are our greatest asset and are committed to fostering a fair, safe, and inclusive workplace. As a responsible employer, we uphold high standards in line with local labor laws and international human rights. We treat everyone with dignity and respect and go beyond fair wages by offering additional employee benefits.

40 +
Monthly training programs

900 +
Learning hour/ month dedicated

2000 +
Employees engaged each month

Training

We conduct comprehensive training programs focused on worker health and safety, sustainability, efficient resource use, emergency preparedness, and reducing water and energy consumption across our facility.

Health & Safety

Full-time on-site medical facility with 2 doctors and 1 medical assistant present

Fully equipped fire control room with fire hydrant and water supply with dedicated pump

Child-Care

On-site childcare facility in a child-proof safe environment including full-time caretaker

Dormitory Facility

On-site residential dormitory facility for staff & workers



We Care About ENVIRONMENT

ETP

We're committed to environmentally responsible production. Our Effluent Treatment Plant (ETP) ensures that all wastewater generated during production is properly treated and discharged in compliance with environmental standards.

Solar Panel

Our solar panel system supports the use of renewable energy, reducing dependence on conventional power sources and lowering overall carbon footprint. It reflects our ongoing commitment to responsible resource management.







Contact Us

Address: Khejurtek, Mirza Nagar,P.O. Savar Cantonment, UP-Pathalia, Dhaka, Bangladesh

bettex@bettex.com

www.bettex.com